

ALL FIELDS CUSTOMIZABLE



MLS #	911499	Sale/Lease	For Sale
Status	ACTIVE	Present Use	Other
Type	CONVSTORE/GAS STATION	Business Offered	Yes
Address	1350 Hwy 501	Inside City Limits	Yes
Address 2		Environmental Study	No
City	Myrtle Beach	Wetlands	No
State	SC	Underground Storage Tanks	Yes
Zip	29577	Signed Disclosure	No
Area	Myrtle Beach South Limit to 10TH Ave N	Designated Flood Plain	No
Class	COMMERCIAL/INDUSTRIAL		
Asking Price	\$950,000		
Sale/Rent	For Sale		

GENERAL

My Info 9 - E-mail	BeachLifeRealtor@sc.rr.com	My Info 9 - Web Page	www.PamGuthrie.com
My Info 9 - Agent Name	Pam Guthrie	My Info 9 - Agent Name and Phone	Pam Guthrie - Cell: (843) 446-3444
Buyers Broker Fee	2	Co-Listers	
Name of Business	Phoenixx Mart	Type of Agency	Exclusive Right to Sell
Est. Lot Size	150x120x150x100	# of Stories	1
Section/Subdivision		Zoning	C3
Non-Conforming (Y/N)	No	Tax Map#	181-05-20-017
Legal Description	Lot B-2	Gross Annual Income	
GAI Projected-Existing		Gross Annual Oper. Exp.	
GAOE Projected-Existing		Net Annual Oper. Income	
Seating Capacity		Estimated Gr. SqFt	
Net Leasable Space		Approximate Age	16
Estm. Road Frontage	150	Total Parking Spaces	approx. 12
Building Rented (Y/N)	No	Buildings	1
Building Rent Per SqFt		Number of Units	
Common Maint. Fees	0	Grid Map#	32NN21
Off Market Date		Tax ID	
Update Date	6/6/2009	Status Date	6/6/2009
Price Date	6/6/2009	Input Date	6/6/2009 12:10:00 PM
Associated Document Count	0	Price/Total SQFT	

FEATURES

Improved	Exterior Finish	Possession	Terms of Sale
Yes	Stucco	Closing	Conventional
Conforming	Heating/Cooling	Showing	Cash
Will Sell	Central Heat	Call Listing Agent	Display On Realtor.com
Sell In Entirety	Central Air	Additional Amenities	Yes
Type Business	Water/Sewer Water	Security System	
Other	Public	Fuel Pump	
Sale Includes	Lease Type	Fixtures/Furniture	
Building	None	Offices	
Business		Kitchen Facility	
Land		Restrooms - Public	
Signs		Display Windows	
Other		Sign	
		220-Volt Power	
		Inside Storage	
		Handicap Access	

FINANCIAL

Original Price	\$950,000	Lease price per Sq., Ft.	
Cam Charges		Total Heated SQFT	2750
Total Sq. Ft. Under Roof		Estimated Heated Sq. Ft.	02 2000-3000
Est Sq. Ft. Under Roof	03 3000-4000		

SOLD STATUS

How Sold	Total SQFT
-----------------	-------------------

PUBLIC REMARKS

The Phoenix Mart: Gas Station, Convenience Store. Also there is a kitchen area with a drive-thru window that used to be a Bojangles. The present owner does not use it but it could add to the income. All Brand new pumps (4) as of June 2008 !! Full walk-in cooler. Security system. FANTASTIC LOCATION !! Stoplight intersection of 3rd Ave. S. at Hwy 501. Nice display areas, beautifully maintained and well organized. 2 restrooms, office, and storage area. Price includes fixtures, but does NOT include merchandise. Inventory and gas to be calculated at time of sale and the price will be negotiated.

ADDITIONAL PICTURES

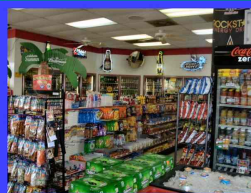
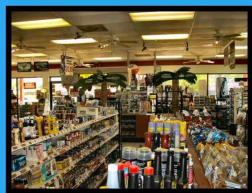
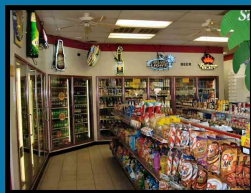

DISCLAIMER

This information is deemed reliable, but not guaranteed. Neither the Coastal Carolinas Association of REALTORS, nor the listing broker, nor their agents or subagents are responsible for the accuracy of the information. The buyer is responsible for verifying all information. This information is provided by the Coastal Carolinas Association of REALTORS for use by its members and is not intended for use for any other purpose.